

SONATES
POUR UN
TRAVERSIERE
UN
VIOLON ou HAUTBOIS

Con Basso Continuo

Composées par

G. F. HANDEL

A AMSTERDAM

CHEZ JEANNE ROGER

N^o 534

SONNETS

POUR UN

TRAVERSIERE

UN

VIOLON ou HAUTOBOIS

Composé & arrangé

Composées par

G. F. HANDEL

A. AMSTERDAM

Chez Jeanne ROOZE

1754

SONATA I

1

Grave

tr

tr

tr

Volli

Traversa Solo.

Adagio

Allegro

SONATA II

Larghetto

Ud.^o

Volti

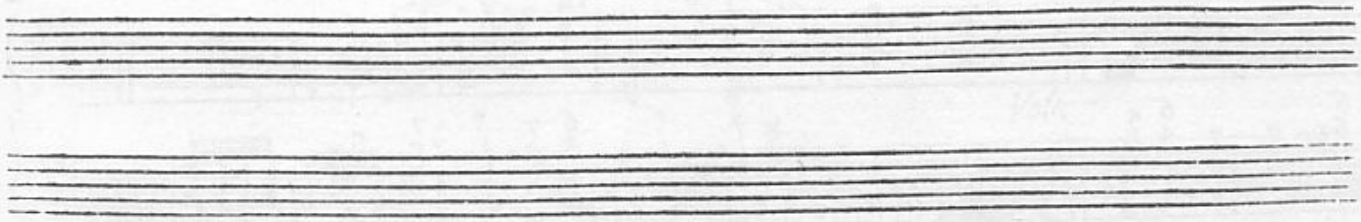

Flauto Solo

Andante

6/5 *

7

7 * 6

* 6 7 6 7 6 7 6 7

6 6 6 6 6 6 6 6

6 5 7 6 5 6 7 5 4 5

SONATA III

Andante

Adagio *Volta*

⊖ *Violino Solo*

Adagio

Allegro

Two empty musical staves are located at the bottom of the page, consisting of five-line staves without any notation.

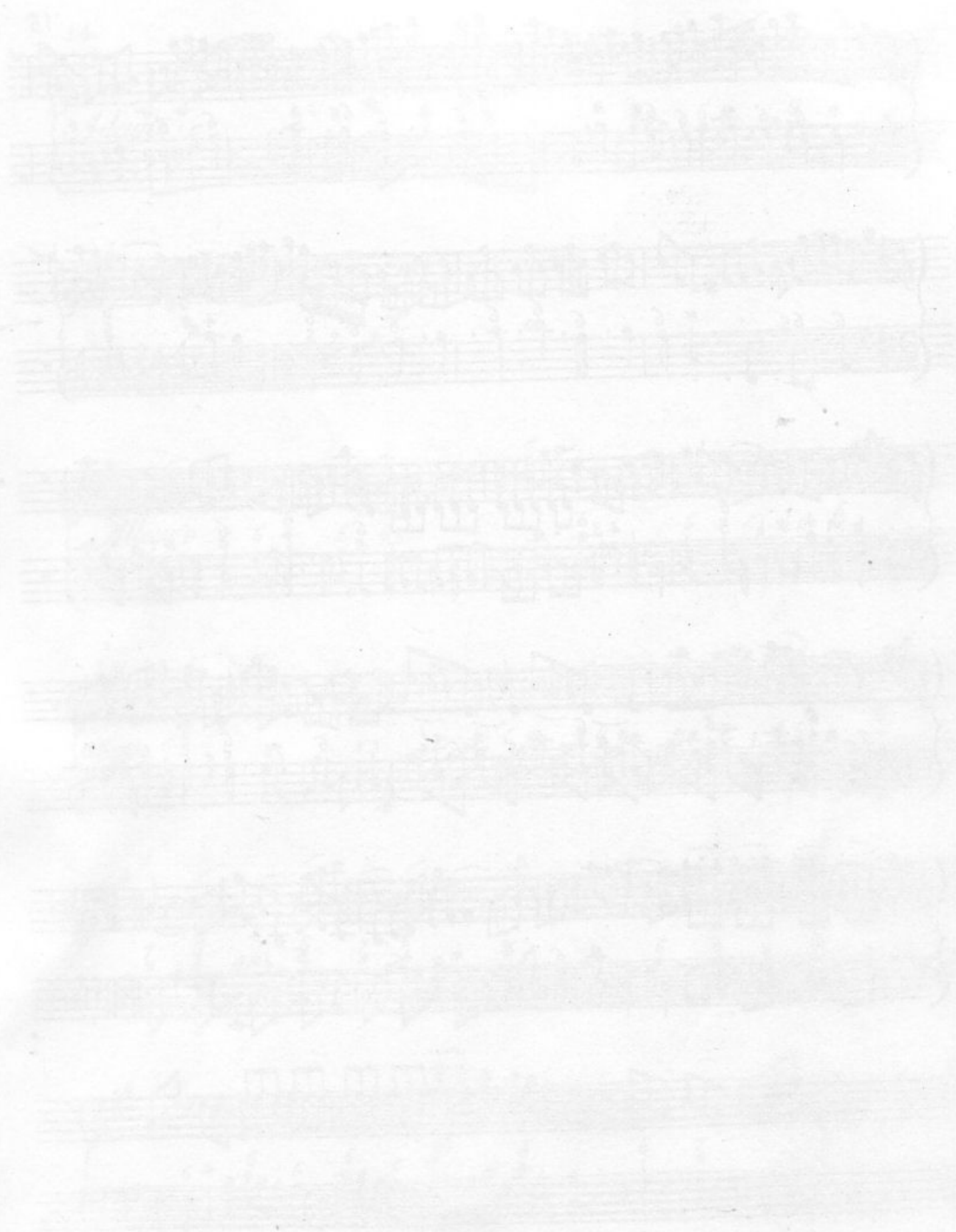

SONATA IV

Larghetto

Flauto Solo.

Allegro

Adagio

adagio *Allegro*

SONATA V

Adagio

Traversa Solo.

Allegro

Adagio

SONATA VI

Larghetto

Hoboy Solo

Allegro

6 6 7 3 7 6 6 6 4 5 6 7

6 6 6 6 6 6

6 7 3 7 6 6

6 6 6 6 6 6 6 6

* 6 6 4 3 6 6 6 6 *

4 6 5 6 4

Allegro *

6 6 * 6 4 * 4 6

98

6 6 7 6 6 6 4 * 6 4 6 * 6 6 6 4

4+

6 5 * 5 5 * 6 6 * 6

4 * 6 4 * 6 4 5 6 4 6 5 6 5 4 6

6 6 6 6 6 5 6 * 7 6 6 *

6 6 6 6 4 4 5 * 6 6 6 6 6

6 5 * 6 6 6 * 5 6 6 6 6

6 5 * 6 6 6 * 5 6 6 6 6

5

SONATA VII

Larghetto

Adagio

Flauto Solo.

Volte

Allegro

34. *Larghetto*

A Tempo di Gavotti

Allegro

Volti Subito

SONATA VIII

Hoboy Solo

Allegro

SONATA IX

Largo

Volta

Traversa Solo

tr

Vivace

tr

tr

Andante

4 * 32 6 4 6 32 6 2 6 36 6 δ 6 δ δ 6 7 5 4 2 δ

6 5 7 6 5 δ 4 * * * 2 2 6 6 6 32 6 4 2 32 6 *

This system shows the second line of music, continuing the melodic and bass lines from the first system. Fingerings and asterisks are used to denote specific performance instructions.

* 6 6 * * 6 7 * 6 δ 7 * * 6 7 6 7

6 * 6 4 * 6 6 5 5 * 6 δ 6 6 δ

This system shows the fourth line of music. The melodic line features some longer note values and the bass line continues with intricate fingerings.

6 5 7 * 6 5 4 * 6 6 5 5 6 7 *

Volta

6 5 4 *

Presto

6/4*

6 5 6 7 6 5 6 7 6 7 6 7 6 7 6

6/4

Adagio 3/4

tr

6/4* Volii

Alla Breve

6 7 6 6 5 6 6 * 6 4 6 6 * * * * w

6 * * * * 6 7 6 7 6 * 7 6 5 4 * 6 6 5 3 5

6 5 6 5 6 5 7 * 6 5 4 * 6 5

Andante

6 * 6 δ 6 5 6 6 5 4 * 6 6 5 4 3 6 6 5 4 3 6

7 6 * 6 7 6 * * 6 6 * 6 δ * 6 δ

* 6 δ 5 6 4 * 6 5 4 * 6 5 6 5 4 3 4 2 6 * 6 6 δ 6 6 δ

6 * 6 * 6 5 * 6 δ * 6 4 * *Volti*

48 *Allegretto* Tempo di Minuet

Five empty musical staves, each consisting of a five-line staff, are provided for additional notation or practice.

SONATA X

tr
Adagio

5 6 6 6

5 7 4 3 6 6 6

5 4 6 6

4 2 6 5 4 5 4 4 7

6 6 6 4 3

6 6 4 3

Volta

Violino Solo.

Allegro

Allegro

Empty musical staves at the bottom of the page.

SONATA XI

Larghetto

Flauto Solo.

Allegro

Siciliana

The second system continues the "Siciliana" piece. It features similar melodic and harmonic development as the first system, with intricate fingerings and a steady 12/8 rhythm.

Allegro

The fifth system of the "Allegro" section continues the rhythmic and melodic patterns established in the previous system.

The sixth system of the "Allegro" section concludes with a double bar line and repeat dots, indicating the end of the piece.

SONATA XII

Adagio

Violino Solo.

Allegro Pia.

For.

Allegro

6 6 7 6 6 * 6 6

6 6 6 6 7

6 * * * 4 5 4 3 6

4 3 4 3 6 4 3 6 7 6 5 * * 6 6

6 * 6 6 7 6 6 6 7 6 6 6

6 6 6 7 6 6 6 6

4 2

Finis