

S O L O S

For a

GERMAN FLUTE

a HOBBOY *or* VIOLIN

With a

Thorough Bass for the

HARPSICORD

or

BASS VIOLIN

Compos'd by

Mr. Handel.

Printed: and Sold by JOHN WALSH at the Harp and Hoboy in Catherine Street in the Strand.
Where may be had the following Pieces of MUSICK
Compos'd by Mr. HANDEL.

A Compleat Set of all his Operas ^{l. s. d.}	6 Celebrated Songs for French ^{l. s. d.}	24 Overtures for the Harpsicord ^{l. s. d.}
in Score — — — — — 34.1.0	Horns Collected from the late Operas 0-5-0	A Compleat Set of all the Operas
The Mask of Acis and Galatea 0-4-0	7 Collections of Opera Aires for	Transpos'd for the Flute in 2 Vol. 4to 1-11-0
Apollo's Feast 3 Vol. containing the	a German Flute Violin or Harpsi-	Lessons for the Harpsicord — — 1-1-0
choicest Songs out of the late Operas 3-3-0	cord Vol. 1st — — — — — 1-1-0	72 Minuets and Marches for a
Twenty four Overtures for Violins	2 Collections of Opera Aires Vol 2d	German Flute and a Bass — — 0-2-6
in 8 Parts — — — — — 1-4-0	being the choicest Songs in Parthe-	20 English Songs Set to his Minuets 0-2-6
3 Solos for a German Flute — 0-3-0	nops and Porus for y German Flute 0-6-0	Tunes in the Alchymist — — — 0-1-6

Note: This is more Correct than the former Edition.

SONATA I

1

Grave ♯ 6 9 6 9 3 7 4 3 6 ♯ 6 7 6 ♯ 6 *

Traversa Solo.

Allegro

Adagio

Allegro

SONATA II

Larghetto

Ud.

Volti

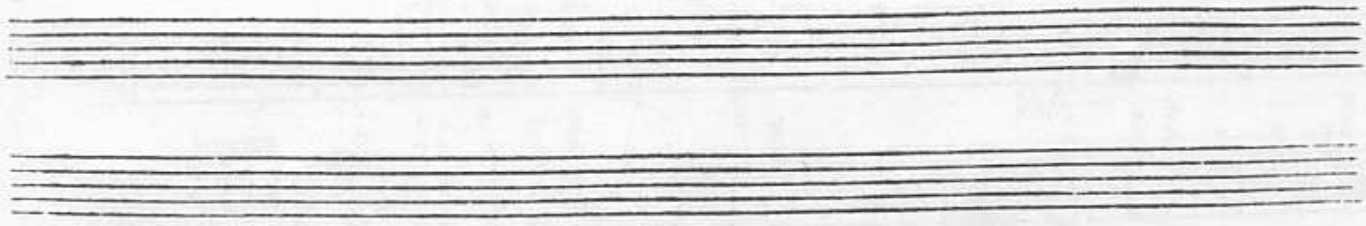

Flauto Solo

Andante

10

SONATA III

Andante

Allegro

Adagio

Allegro

Two empty musical staves are located at the bottom of the page, consisting of five-line staves without any notation.

SONATA IV

Larghetto

Flauto Solo.

Ad.^o

Volte

Allegro

Adagio

6 6 6 6 6 6 6 6 b 7 b 6 2 6 b 7 6

6 6 6 6 6 6 6 7 2 6 6

6 6 6 6 6 6 6 7 2 6 6

adagio *Allegro*

6 5 4 * 6 7 6 * 6 6 7 6 *

6 6 6 6 6 6 6 6 6 6 6 6 6 6 6 6

6 6 6 6 6 6 6 6 6 5 6 6 7 6 6 5 6 7 * 2 7 * *

6 6 7 6 5 6 6 7 6 * 6

SONATA V

Adagio

Allegro

Adagio

Boree

Menuetto

SONATA VI

Larghetto

Hoboy Solo

Allegro

6 6 7 3 7 6 6 6 4 5 6 7

6 6 6 6 6

6 7 3 7 6 6

6 6 6 6 5 6 6

* 6 6 4 3 6 6 6 *

4 6 5 6 4

Allegro *

SONATA VII

Larghetto

Adagio

Flauto Solo.

Volte

Allegro

34 *Larghetto*

A Tempo di Gavotti

Allegro

SONATA VIII

Heboy Solo

Allegro

SONATA IX

Largo

Traversa Solo

Presto

Allegro

6 7 6 65 6 6 * 6 4 6 6 * * * * w

6 7 6 7 6 7 6 7 6 7 6 7 6 5 4 * 6 6 5 3 5 w

6 5 65 65 7 * 6 7 6 5 * 6 5 w

Andante

6 * 6 δ 6 5 6 6 5 4 * 6 6 5 4 3 6 6 5 4 3 6 w

tr

7 7 6 * 6 7 6 * * 6 6 * 6 δ * 6 δ w

* 6 δ 5 4 * 6 5 4 * 6 5 4 3 4 2 6 * 6 6 δ 6 6 δ w

6 * 6 * 6 5 * 6 4 * w *Volti*

48 *Allegretto* Tempo di Minuet

SONATA X

Andante

Violino Solo

Volti

Allegro

6 6 6 6 6 6 6

6 5 7 6 6 6 6 6 6

7 7

6 6 4 3 6

6 6 4 3 6 6

* 6 6 6 6 6 4 * 6 6 6

CANTATA

SONATA XI

Larghetto

Flauto Solo.

Allegro

Siciliana

Allegro

SONATA XII

Adagio

Violino Solo

Allegro

Largo

Finis